

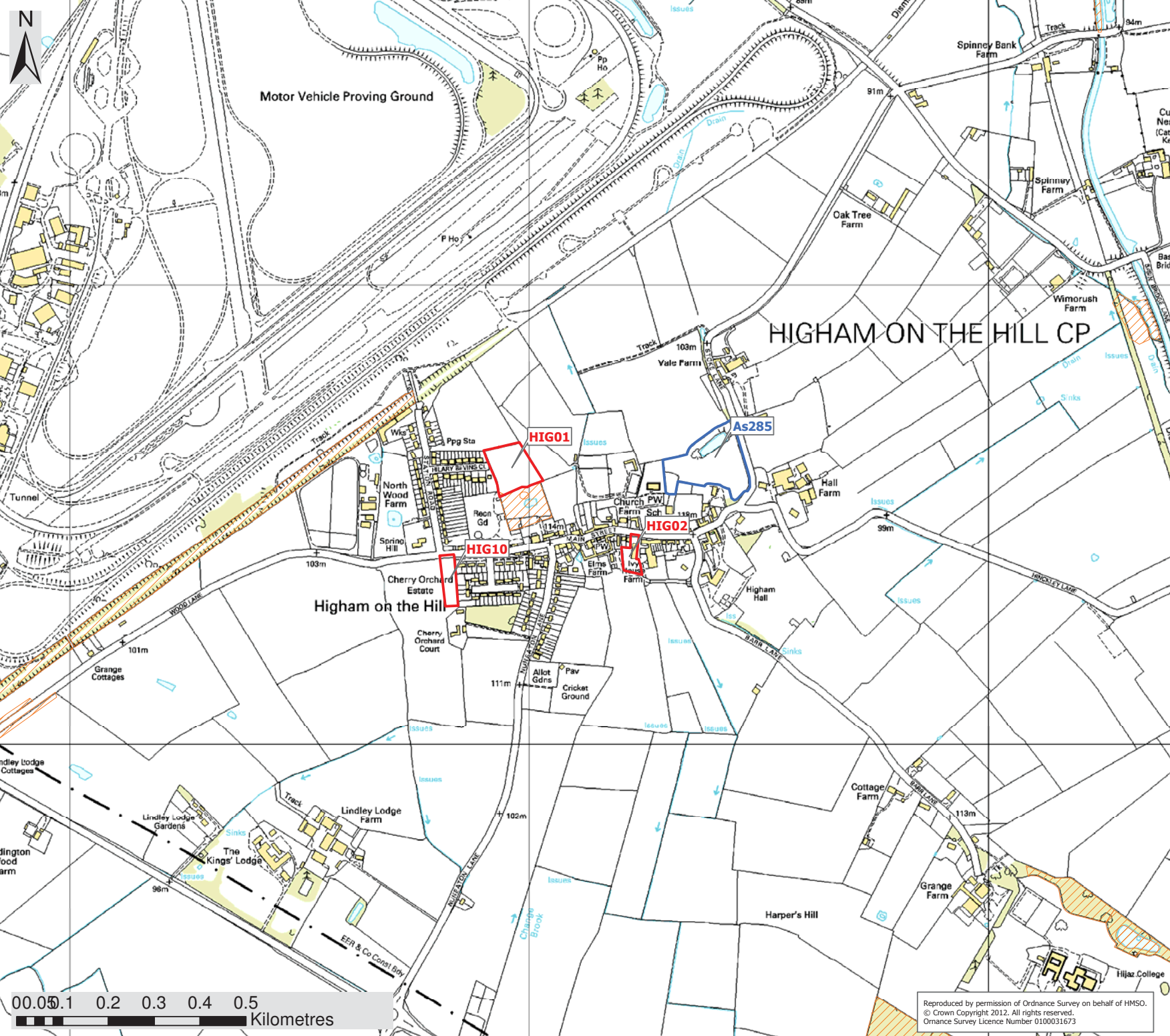

### **Higham on the Hill**

- Figure 11a: Data Search Information
- Figure 11b: Extended Phase 1 Habitat Map
- Figure 11c: Wildlife corridors and areas that may qualify as Local Wildlife Sites



### Legend

#### Protected Species Records

- Badger (not shown on this map)
- Bat (not shown on this map)
- Bird
- Great crested newt
- Otter
- Plant
- Reptile
- Water vole
- White-clawed crayfish
- Preferred Options
- Alternative Options
- Sites of Special Scientific Interest
- Local Nature Reserves
- Local Wildlife Sites
- Ancient Woodland

**This map is for public display, as confidential information relating to protected species has been removed**

Created: AG	Checked: VT	Date: 12/01/12	Version: 1
----------------	----------------	-------------------	---------------

WYG Environment  
Executive Park  
Avalon Way  
Anstey  
Leicester LE7 7GR  
TEL: +44 (0)116 234 8100  
FAX: +44 (0)116 234 8002  
e-mail: ecology@wyg.com



Reproduced by permission of Ordnance Survey on behalf of HMSO.  
© Crown Copyright 2012. All rights reserved.  
Ordnance Survey Licence Number 0100031673

Data Search Information  
Higham on the Hill  
Figure No.11a

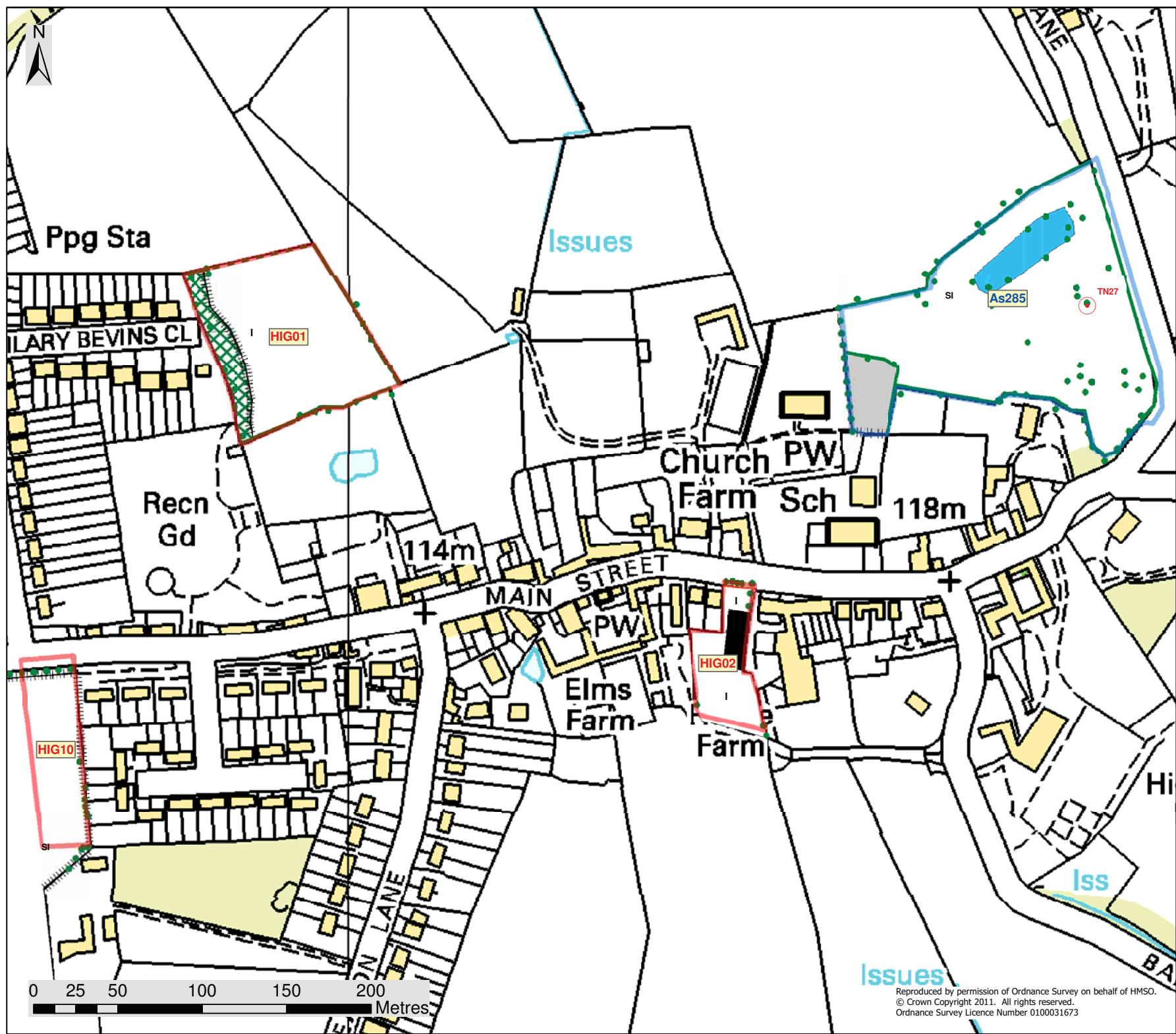

- Legend**
- Preferred Options
  - Alternative Options
  - Target notes
  - x Scattered scrub
  - Coniferous trees
  - Broadleaved trees
  - w Species-rich intact hedgerow
  - w Defunct species-rich hedgerow
  - Species-poor intact hedgerow
  - - Defunct species-poor hedgerow
  - Open water ditch or stream
  - Marginal vegetation
  - Wall
  - - Dry ditch
  - Fence
  - Ephemeral or short perennial
  - Open water
  - Flush
  - Swamp
  - Tall ruderal
  - Hard standing
  - Bare ground
  - Invasive plant
  - Dense or continuous scrub
  - Buildings within allocated sites
  - Introduced shrub
  - Arable
  - Acid grassland
  - Unimproved neutral grassland
  - Neutral semi-improved grassland
  - Poor semi-improved grassland
  - Improved grassland
  - Amenity grassland
  - Plantation broadleaved woodland
  - Plantation mixed woodland
  - Semi natural broadleaved woodland

Created: AG	Checked: VT	Date: 12/01/12	Version: 1
----------------	----------------	-------------------	---------------

WYG Environment  
Executive Park  
Avalon Way  
Anstey  
Leicester LE7 7GR

Hinckley & Bosworth  
Borough Council  
*A Borough to be proud of*

TEL: +44 (0)116 234 8100  
FAX: +44 (0)116 234 8002  
e-mail: ecology@wyg.com

**Extended Phase 1 Habitat Plan**  
Higham on the Hill  
Allocations: As286, HIG01,  
HIG02, HIG10 Figure No. 11b

Reproduced by permission of Ordnance Survey on behalf of HMSO.  
© Crown Copyright 2011. All rights reserved.  
Ordnance Survey Licence Number 0100031673



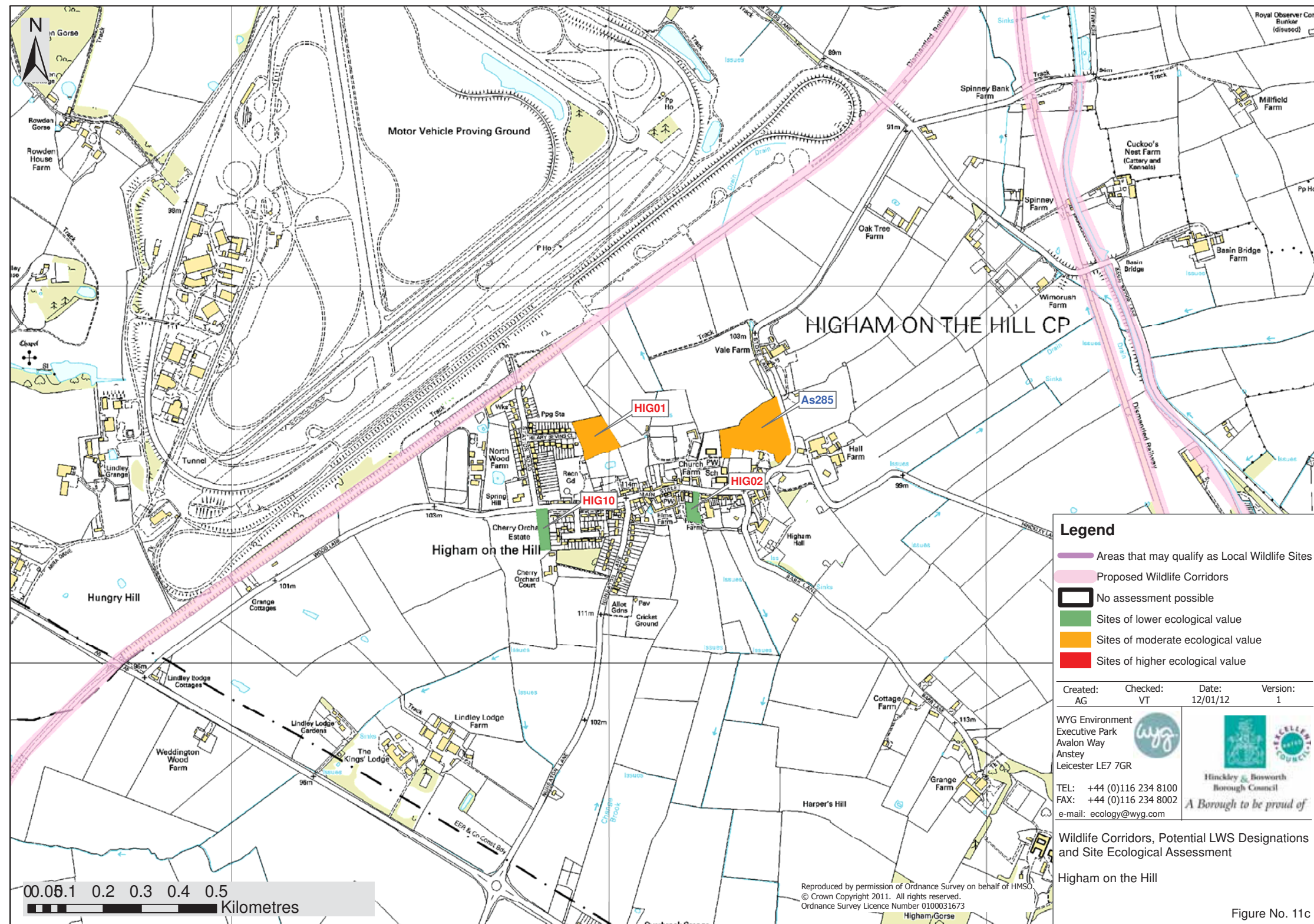

**Legend**

- Areas that may qualify as Local Wildlife Sites
- Proposed Wildlife Corridors
- No assessment possible
- Sites of lower ecological value
- Sites of moderate ecological value
- Sites of higher ecological value

Created: AG	Checked: VT	Date: 12/01/12	Version: 1
----------------	----------------	-------------------	---------------

WYG Environment  
Executive Park  
Avalon Way  
Anstey  
Leicester LE7 7GR

TEL: +44 (0)116 234 8100  
FAX: +44 (0)116 234 8002  
e-mail: ecology@wyg.com



Wildlife Corridors, Potential LWS Designations  
and Site Ecological Assessment

Higham on the Hill

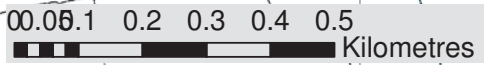

Reproduced by permission of Ordnance Survey on behalf of HMSO.  
© Crown Copyright 2011. All rights reserved.  
Ordnance Survey Licence Number 0100031673



## **Hinckley**

- Figure 12a: Data Search Information
- Figures 12b: Extended Phase 1 Habitat Maps
- Figure 12c: Wildlife corridors and areas that may qualify as Local Wildlife Sites



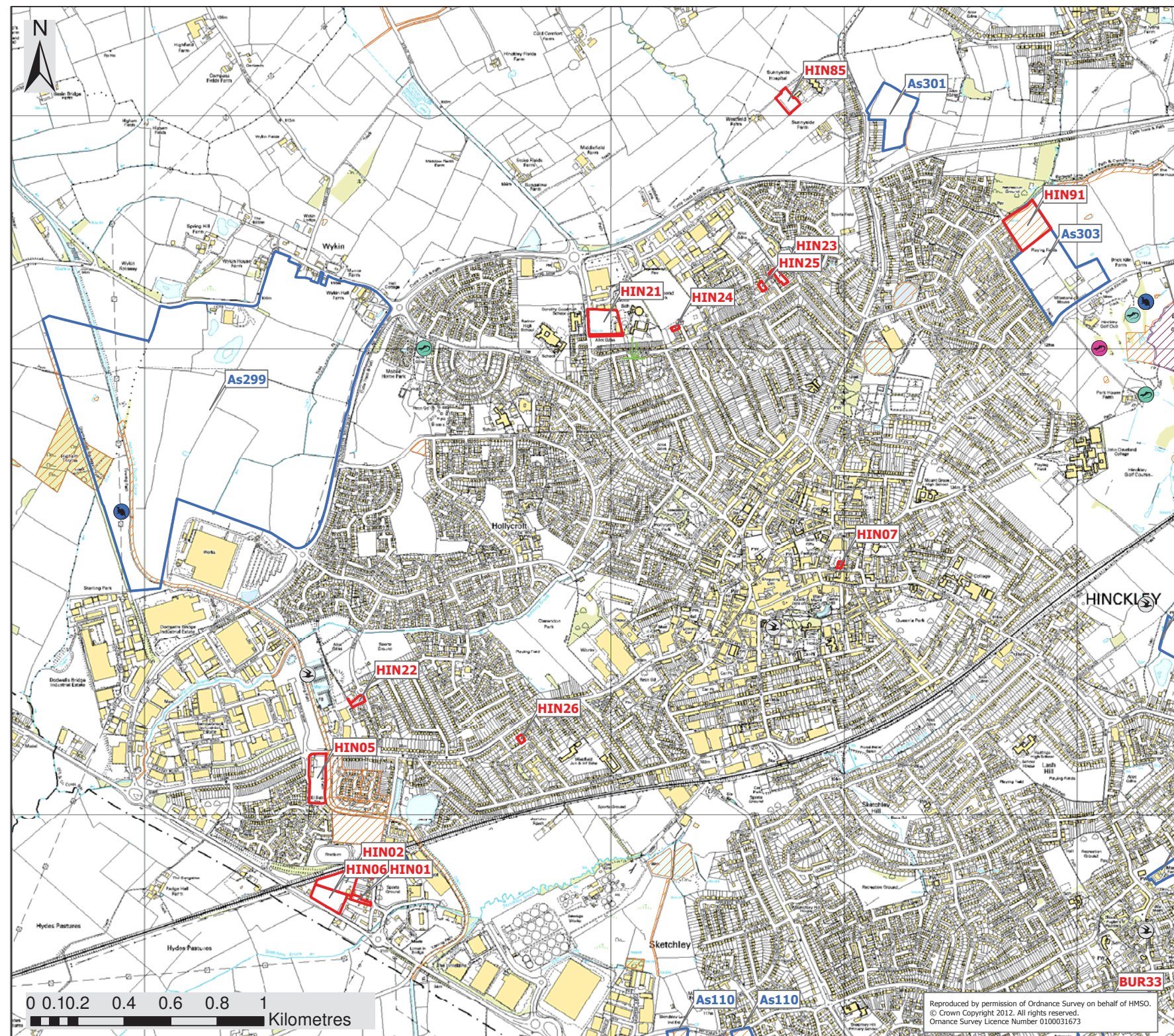

### Legend

#### Protected Species Records

- Badger (not shown on this map)
- Bat (not shown on this map)
- Bird
- Great crested newt
- Otter
- Plant
- Reptile
- Water vole
- White-clawed crayfish
- Preferred Options
- Alternative Options
- Sites of Special Scientific Interest
- Local Nature Reserves
- Local Wildlife Sites
- Ancient Woodland

**This map is for public display, as confidential information relating to protected species has been removed**

Created:	Checked:	Date:	Version:
AG	VT	12/01/12	1

WYG Environment  
 Executive Park  
 Avalon Way  
 Anstey  
 Leicester LE7 7GR

TEL: +44 (0)116 234 8100  
 FAX: +44 (0)116 234 8002  
 e-mail: ecology@wyg.com



Data Search Information  
 Hinckley  
 Figure No.12a

Reproduced by permission of Ordnance Survey on behalf of HMSO.  
 © Crown Copyright 2012. All rights reserved.  
 Ordnance Survey Licence Number 0100031673



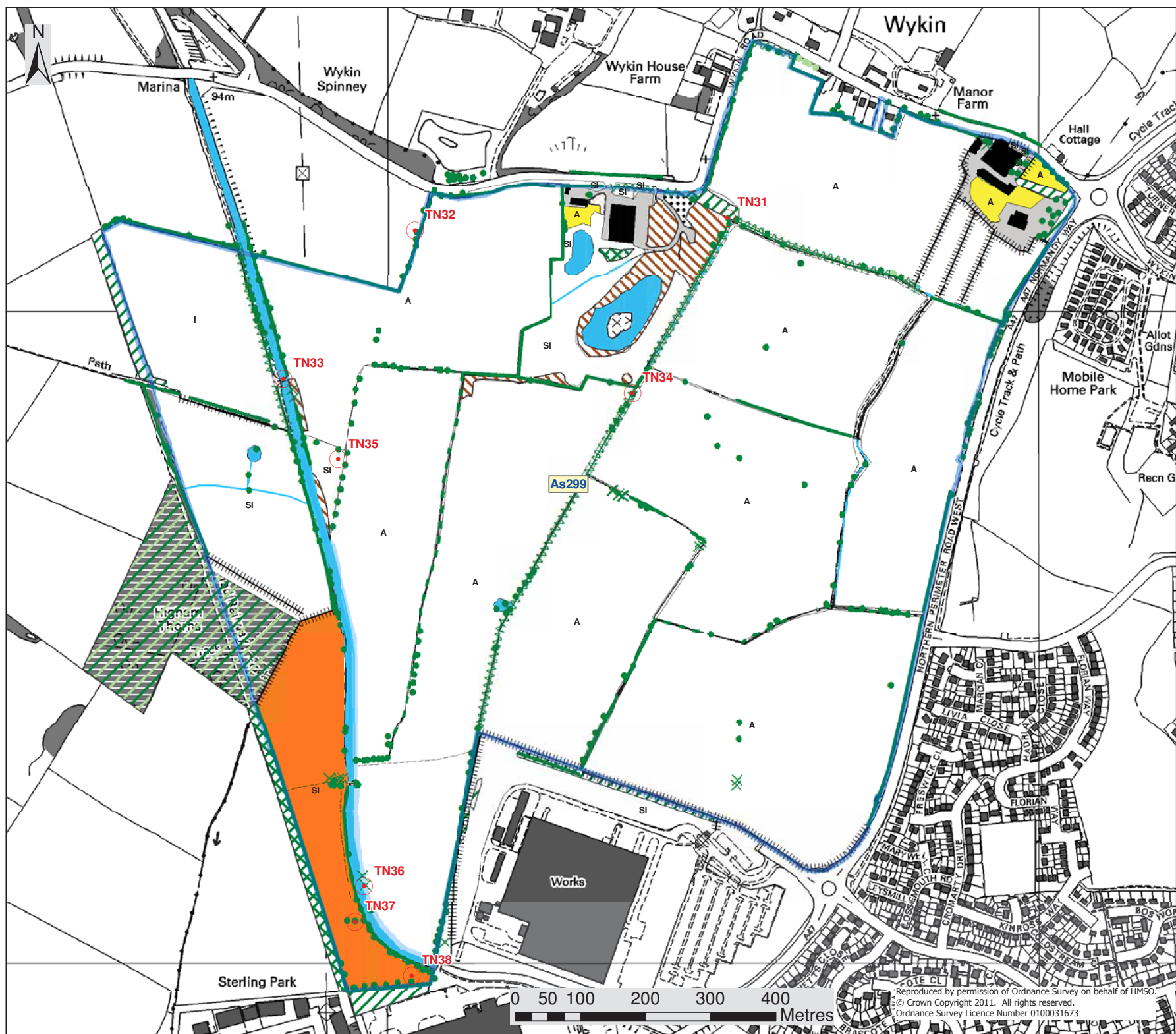

- Legend**
- ▭ Preferred Options
  - ▭ Alternative Options
  - Target notes
  - ✕ Scattered scrub
  - Coniferous trees
  - Broaleaved trees
  - ▬ Species-rich intact hedgerow
  - ▬ Defunct species-rich hedgerow
  - ▬ Species-poor intact hedgerow
  - ▬ Defunct species-poor hedgerow
  - ▬ Open water ditch or stream
  - ▬ Marginal vegetation
  - ▬ Wall
  - ▬ Dry ditch
  - ▬ Fence
  - ▭ Ephemeral or short perennial
  - ▭ Open water
  - ▭ Flush
  - ▭ Swamp
  - ▭ Tall ruderal
  - ▭ Hard standing
  - ▭ Bare ground
  - ▭ Invasive plant
  - ▭ Dense or continuous scrub
  - ▭ Buildings within allocated sites
  - ▭ Introduced shrub
  - ▭ Arable
  - ▭ Acid grassland
  - ▭ Unimproved neutral grassland
  - ▭ Neutral semi-improved grassland
  - ▭ Poor semi-improved grassland
  - ▭ Improved grassland
  - ▭ Amenity grassland
  - ▭ Plantation broadleaved woodland
  - ▭ Plantation mixed woodland
  - ▭ Semi natural broadleaved woodland

Created: AG      Checked: VT      Version: 1  
 Date: 18/01/12

WYG Environment  
 Executive Park  
 Avalon Way  
 Anstey  
 Leicester LE7 7GR

TEL: +44 (0)116 234 8100  
 FAX: +44 (0)116 234 8002  
 e-mail: ecology@wyg.com



**Extended Phase 1 Habitat Plan  
 Hinckley Northwest  
 Allocations: As299**

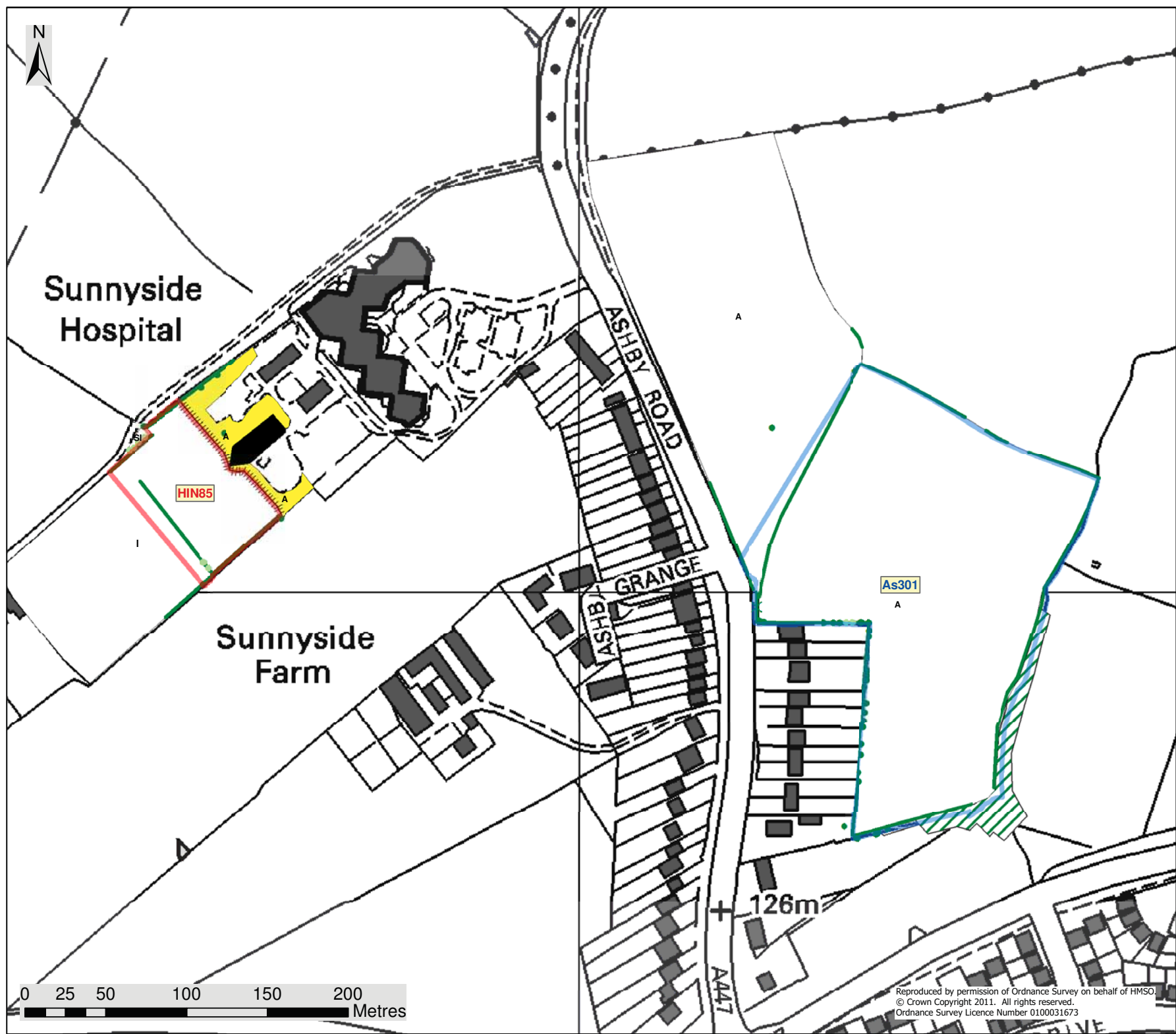

- Legend**
- Preferred Options
  - Alternative Options
  - Target notes
  - Scattered scrub
  - Coniferous trees
  - Broaleaved trees
  - Species-rich intact hedgerow
  - Defunct species-rich hedgerow
  - Species-poor intact hedgerow
  - Defunct species-poor hedgerow
  - Open water ditch or stream
  - Marginal vegetation
  - Wall
  - Dry ditch
  - Fence
  - Ephemeral or short perennial
  - Open water
  - Flush
  - Swamp
  - Tall ruderal
  - Hard standing
  - Bare ground
  - Invasive plant
  - Dense or continuous scrub
  - Buildings within allocated sites
  - Introduced shrub
  - Arable
  - Acid grassland
  - Unimproved neutral grassland
  - Neutral semi-improved grassland
  - Poor semi-improved grassland
  - Improved grassland
  - Amenity grassland
  - Plantation broadleaved woodland
  - Plantation mixed woodland
  - Semi natural broadleaved woodland

Created:	Checked:	Date:	Version:
AG	VT	18/01/12	1

WYG Environment  
 Executive Park  
 Avalon Way  
 Anstey  
 Leicester LE7 7GR

TEL: +44 (0)116 234 8100  
 FAX: +44 (0)116 234 8002  
 e-mail: ecology@wyg.com



**Extended Phase 1 Habitat Plan  
 Hinckley North  
 Allocations: As301, HIN85**

Figure No. 12b

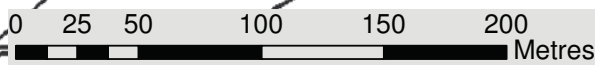

Reproduced by permission of Ordnance Survey on behalf of HMSO.  
 © Crown Copyright 2011. All rights reserved.  
 Ordnance Survey Licence Number 0100031673



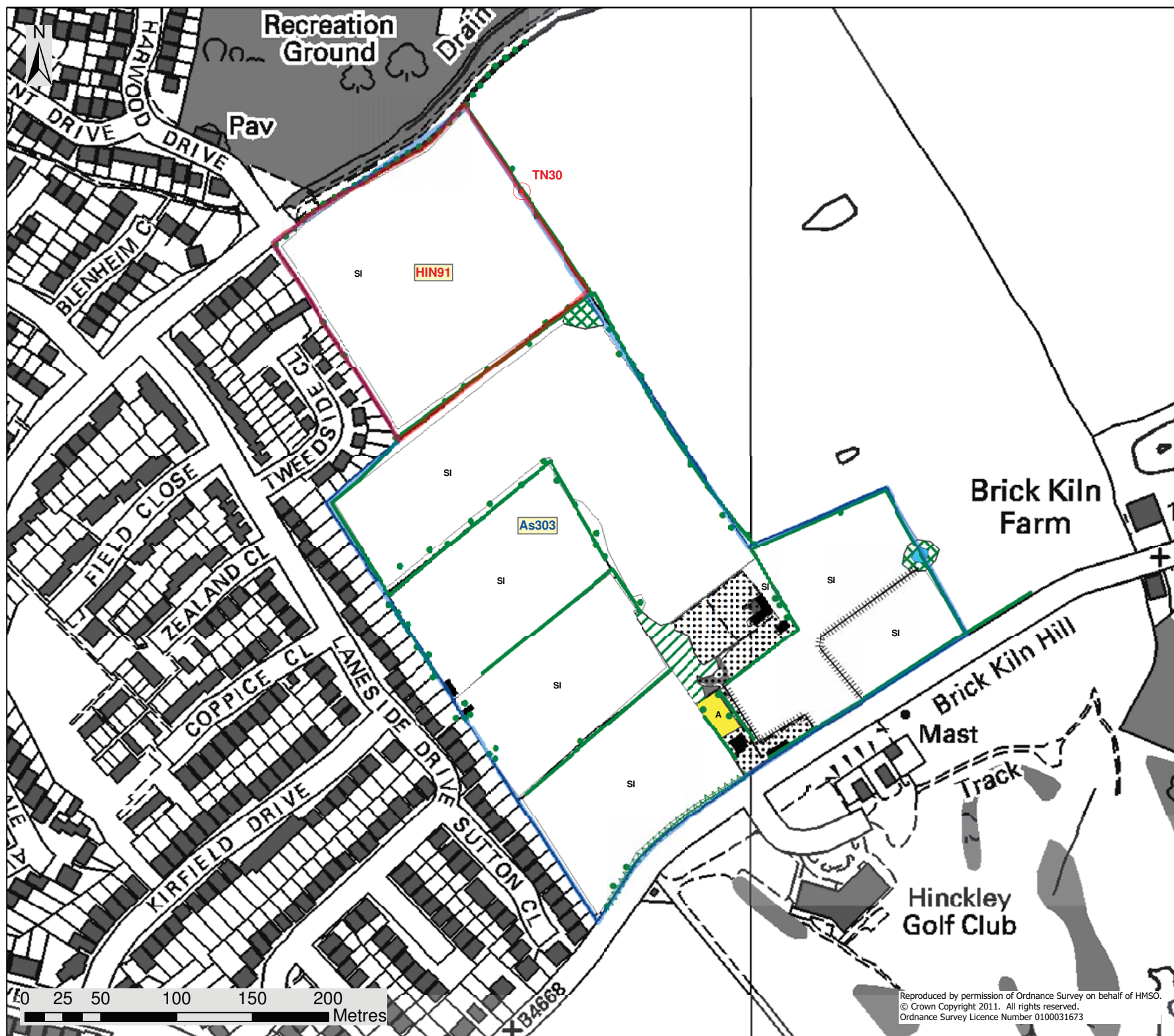

- Legend**
- ▭ Preferred Options
  - ▭ Alternative Options
  - Target notes
  - × Scattered scrub
  - Coniferous trees
  - Broaleaved trees
  - ▬ Species-rich intact hedgerow
  - ▬ Defunct species-rich hedgerow
  - ▬ Species-poor intact hedgerow
  - ▬ Defunct species-poor hedgerow
  - ▬ Open water ditch or stream
  - ▬ Marginal vegetation
  - ▬ Wall
  - - Dry ditch
  - ▬▬▬▬ Fence
  - ▭ Ephemeral or short perennial
  - ▭ Open water
  - ▭ Flush
  - ▭ Swamp
  - ▭ Tall ruderal
  - ▭ Hard standing
  - ▭ Bare ground
  - ▭ Invasive plant
  - ▭ Dense or continuous scrub
  - ▭ Buildings within allocated sites
  - ▭ Introduced shrub
  - ▭ Arable
  - ▭ Acid grassland
  - ▭ Unimproved neutral grassland
  - ▭ Neutral semi-improved grassland
  - ▭ Poor semi-improved grassland
  - ▭ Improved grassland
  - ▭ Amenity grassland
  - ▭ Plantation broadleaved woodland
  - ▭ Plantation mixed woodland
  - ▭ Semi natural broadleaved woodland

Created:	Checked:	Date:	Version:
AG	VT	18/01/12	1

WYG Environment  
 Executive Park  
 Avalon Way  
 Anstey  
 Leicester LE7 7GR



Hinckley & Bosworth  
 Borough Council  
*A Borough to be proud of*

TEL: +44 (0)116 234 8100  
 FAX: +44 (0)116 234 8002  
 e-mail: ecology@wyg.com

**Extended Phase 1 Habitat Plan  
 Hinckley Northeast  
 Allocations: As303, HIN91**

Figure No. 12b

Reproduced by permission of Ordnance Survey on behalf of HMSO.  
 © Crown Copyright 2011. All rights reserved.  
 Ordnance Survey Licence Number 0100031673



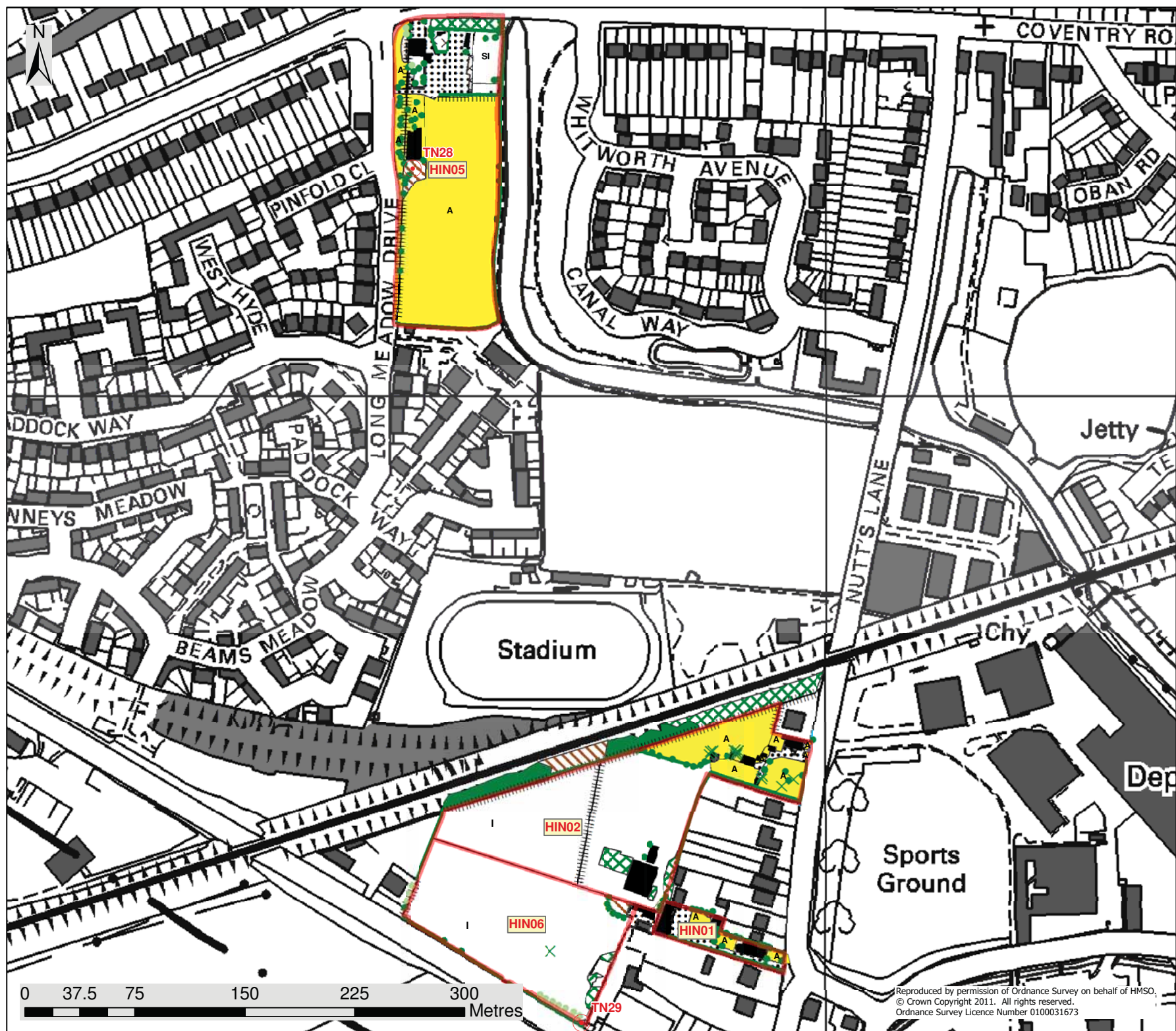

- Legend**
- Preferred Options
  - Alternative Options
  - Target notes
  - X Scattered scrub
  - Coniferous trees
  - Broadleaved trees
  - ~ Species-rich intact hedgerow
  - ~ Defunct species-rich hedgerow
  - ~ Species-poor intact hedgerow
  - ~ Defunct species-poor hedgerow
  - Open water ditch or stream
  - Marginal vegetation
  - Wall
  - - Dry ditch
  - Fence
  - Ephemeral or short perennial
  - Open water
  - Flush
  - Swamp
  - Tall ruderal
  - Hard standing
  - Bare ground
  - Invasive plant
  - Dense or continuous scrub
  - Buildings within allocated sites
  - Introduced shrub
  - Arable
  - Acid grassland
  - Unimproved neutral grassland
  - Neutral semi-improved grassland
  - Poor semi-improved grassland
  - Improved grassland
  - Amenity grassland
  - Plantation broadleaved woodland
  - Plantation mixed woodland
  - Semi natural broadleaved woodland

Created: AG	Checked: VT	Date: 18/01/12	Version: 1
----------------	----------------	-------------------	---------------

WYG Environment  
Executive Park  
Avalon Way  
Anstey  
Leicester LE7 7GR

Hinckley & Bosworth  
Borough Council  
*A Borough to be proud of*

TEL: +44 (0)116 234 8100  
FAX: +44 (0)116 234 8002  
e-mail: ecology@wyg.com

**Extended Phase 1 Habitat Plan  
Hinckley Southwest  
Allocations: HIN01, HIN02,  
HIN05, HIN08** Figure No. 12b

Reproduced by permission of Ordnance Survey on behalf of HMSO,  
© Crown Copyright 2011. All rights reserved.  
Ordnance Survey Licence Number 0100031673



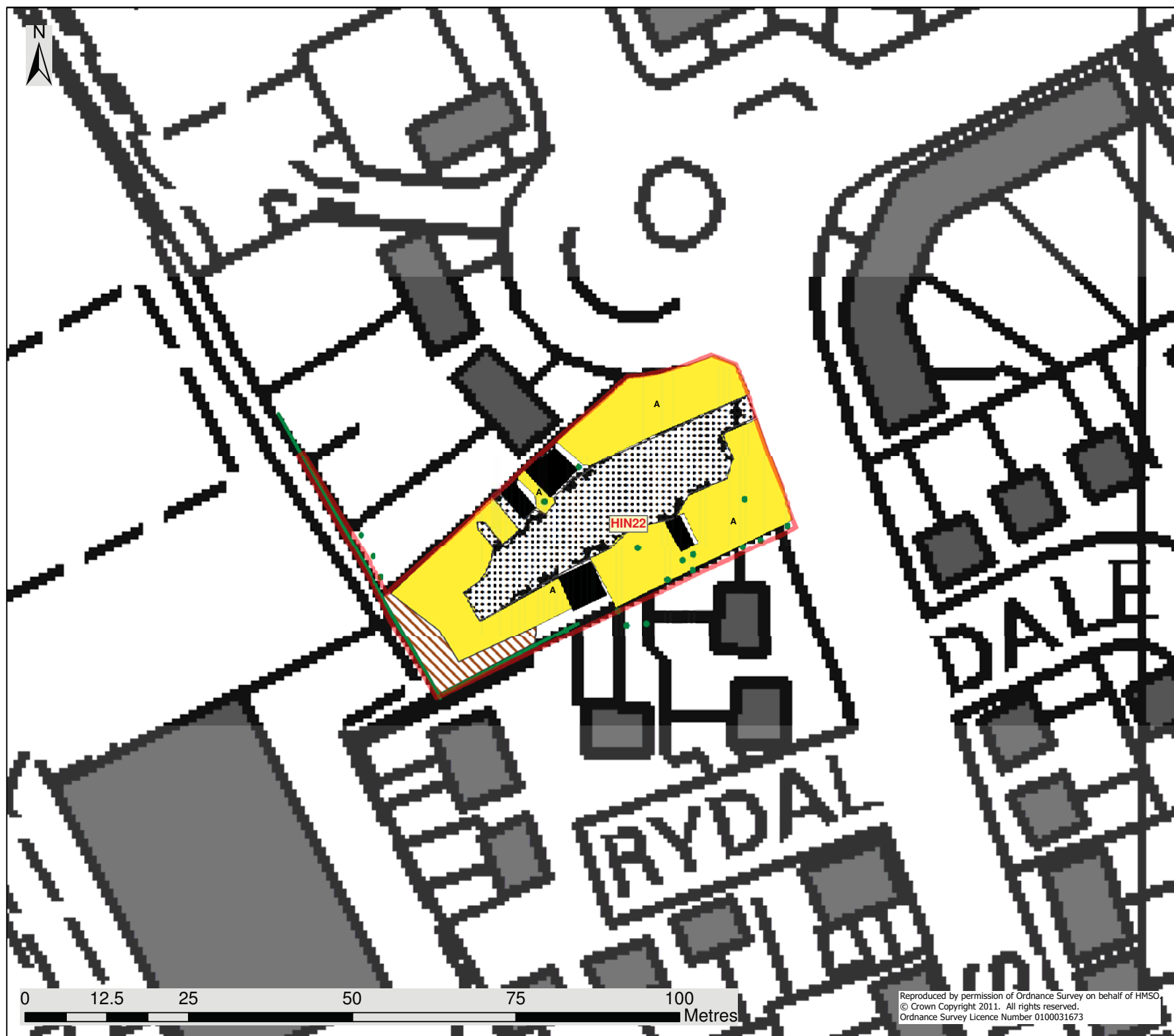

- Legend**
- Preferred Options
  - Alternative Options
  - Target notes
  - X Scattered scrub
  - Coniferous trees
  - Broadleaved trees
  - W Species-rich intact hedgerow
  - W Defunct species-rich hedgerow
  - Species-poor intact hedgerow
  - - Defunct species-poor hedgerow
  - Open water ditch or stream
  - Marginal vegetation
  - Wall
  - - Dry ditch
  - Fence
  - Ephemeral or short perennial
  - Open water
  - Flush
  - Swamp
  - Tall ruderal
  - Hard standing
  - Bare ground
  - Invasive plant
  - Dense or continuous scrub
  - Buildings within allocated sites
  - Introduced shrub
  - Arable
  - Acid grassland
  - Unimproved neutral grassland
  - Neutral semi-improved grassland
  - Poor semi-improved grassland
  - Improved grassland
  - Amenity grassland
  - Plantation broadleaved woodland
  - Plantation mixed woodland
  - Semi natural broadleaved woodland

Created: AG	Checked: VT	Date: 18/01/12	Version: 1
----------------	----------------	-------------------	---------------

WYG Environment  
Executive Park  
Avalon Way  
Anstey  
Leicester LE7 7GR

TEL: +44 (0)116 234 8100  
FAX: +44 (0)116 234 8002  
e-mail: ecology@wyg.com

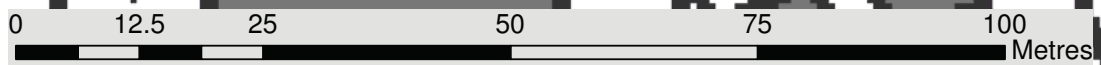

Reproduced by permission of Ordnance Survey on behalf of HMSO.  
© Crown Copyright 2011. All rights reserved.  
Ordnance Survey Licence Number 0100031673

**Extended Phase 1 Habitat Plan  
Hinckley Central - West  
Allocations: HIN22**

Figure No. 12b

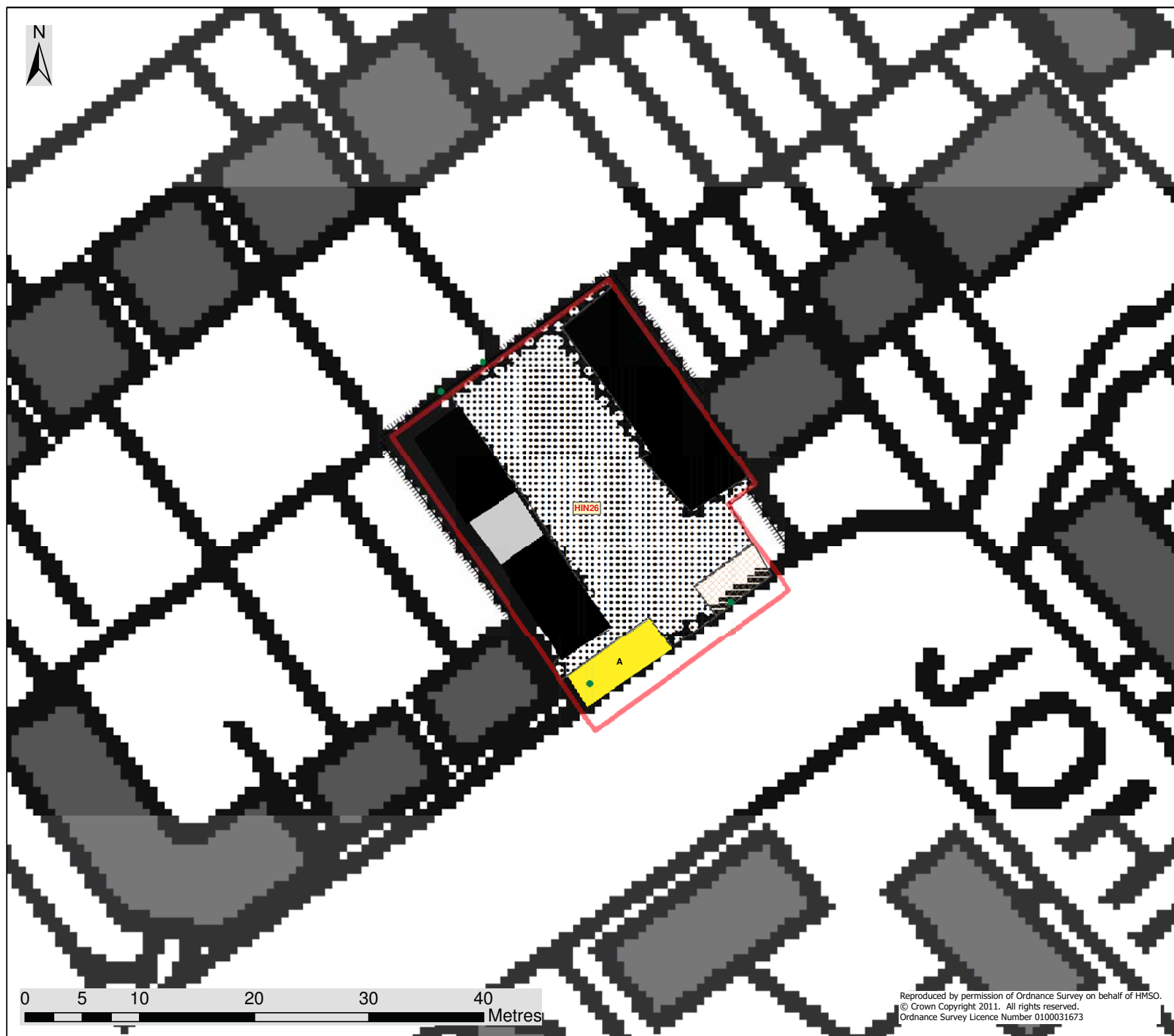

- Legend**
- Preferred Options
  - Alternative Options
  - Target notes
  - × Scattered scrub
  - Coniferous trees
  - Broaleaved trees
  - ∩ Species-rich intact hedgerow
  - ∩ Defunct species-rich hedgerow
  - ∩ Species-poor intact hedgerow
  - ∩ Defunct species-poor hedgerow
  - Open water ditch or stream
  - Marginal vegetation
  - Wall
  - - Dry ditch
  - |||| Fence
  - ⊗ Ephemeral or short perennial
  - Open water
  - Flush
  - Swamp
  - ▨ Tall ruderal
  - Hard standing
  - ⊞ Bare ground
  - ⊞ Invasive plant
  - ⊞ Dense or continuous scrub
  - Buildings within allocated sites
  - ⊞ Introduced shrub
  - A Arable
  - Acid grassland
  - Unimproved neutral grassland
  - Neutral semi-improved grassland
  - Poor semi-improved grassland
  - Improved grassland
  - Amenity grassland
  - Plantation broadleaved woodland
  - Plantation mixed woodland
  - Semi natural broadleaved woodland

Created: AG	Checked: VT	Date: 18/01/12	Version: 1
----------------	----------------	-------------------	---------------

WYG Environment  
Executive Park  
Avalon Way  
Anstey  
Leicester LE7 7GR

TEL: +44 (0)116 234 8100  
FAX: +44 (0)116 234 8002  
e-mail: ecology@wyg.com



**Extended Phase 1 Habitat Plan  
Hinckley Central - South  
Allocations: HIN26**

Figure No. 12b

Reproduced by permission of Ordnance Survey on behalf of HMSO.  
© Crown Copyright 2011. All rights reserved.  
Ordnance Survey Licence Number 0100031673

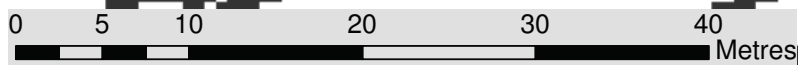





- Legend**
- Preferred Options
  - Alternative Options
  - Target notes
  - Scattered scrub
  - Coniferous trees
  - Broaleaved trees
  - Species-rich intact hedgerow
  - Defunct species-rich hedgerow
  - Species-poor intact hedgerow
  - Defunct species-poor hedgerow
  - Open water ditch or stream
  - Marginal vegetation
  - Wall
  - Dry ditch
  - Fence
  - Ephemeral or short perennial
  - Open water
  - Flush
  - Swamp
  - Tall ruderal
  - Hard standing
  - Bare ground
  - Invasive plant
  - Dense or continuous scrub
  - Buildings within allocated sites
  - Introduced shrub
  - Arable
  - Acid grassland
  - Unimproved neutral grassland
  - Neutral semi-improved grassland
  - Poor semi-improved grassland
  - Improved grassland
  - Amenity grassland
  - Plantation broadleaved woodland
  - Plantation mixed woodland
  - Semi natural broadleaved woodland

Created:	Checked:	Date:	Version:
AG	VT	18/01/12	1

WYG Environment  
 Executive Park  
 Avalon Way  
 Anstey  
 Leicester LE7 7GR

TEL: +44 (0)116 234 8100  
 FAX: +44 (0)116 234 8002  
 e-mail: ecology@wyg.com

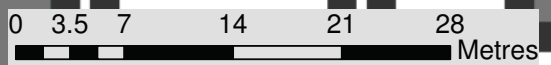
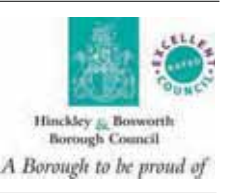

Reproduced by permission of Ordnance Survey on behalf of HMSO.  
 © Crown Copyright 2011. All rights reserved.  
 Ordnance Survey Licence Number 0100031673

**Extended Phase 1 Habitat Plan  
 Hinckley Central  
 Allocations: HIN07**

Figure No. 12b



- Legend**
- Preferred Options
  - Alternative Options
  - Target notes
  - X Scattered scrub
  - Coniferous trees
  - Broadleaved trees
  - W Species-rich intact hedgerow
  - W Defunct species-rich hedgerow
  - Species-poor intact hedgerow
  - - Defunct species-poor hedgerow
  - Open water ditch or stream
  - Marginal vegetation
  - Wall
  - - Dry ditch
  - Fence
  - Ephemeral or short perennial
  - Open water
  - Flush
  - Swamp
  - Tall ruderal
  - Hard standing
  - Bare ground
  - Invasive plant
  - Dense or continuous scrub
  - Buildings within allocated sites
  - Introduced shrub
  - Arable
  - Acid grassland
  - Unimproved neutral grassland
  - Neutral semi-improved grassland
  - Poor semi-improved grassland
  - Improved grassland
  - Amenity grassland
  - Plantation broadleaved woodland
  - Plantation mixed woodland
  - Semi natural broadleaved woodland

Created: AG	Checked: VT	Date: 18/01/12	Version: 1
----------------	----------------	-------------------	---------------

WYG Environment  
Executive Park  
Avalon Way  
Anstey  
Leicester LE7 7GR

Hinckley & Bosworth  
Borough Council  
*A Borough to be proud of*

TEL: +44 (0)116 234 8100  
FAX: +44 (0)116 234 8002  
e-mail: ecology@wyg.com

**Extended Phase 1 Habitat Plan  
Hinckley Central - Northwest  
Allocations: HIN21, HIN24**

Figure No. 12b

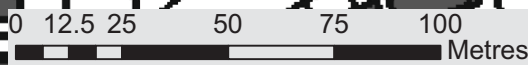

Reproduced by permission of Ordnance Survey on behalf of HMSO.  
© Crown Copyright 2011. All rights reserved.  
Ordnance Survey Licence Number 0100031673



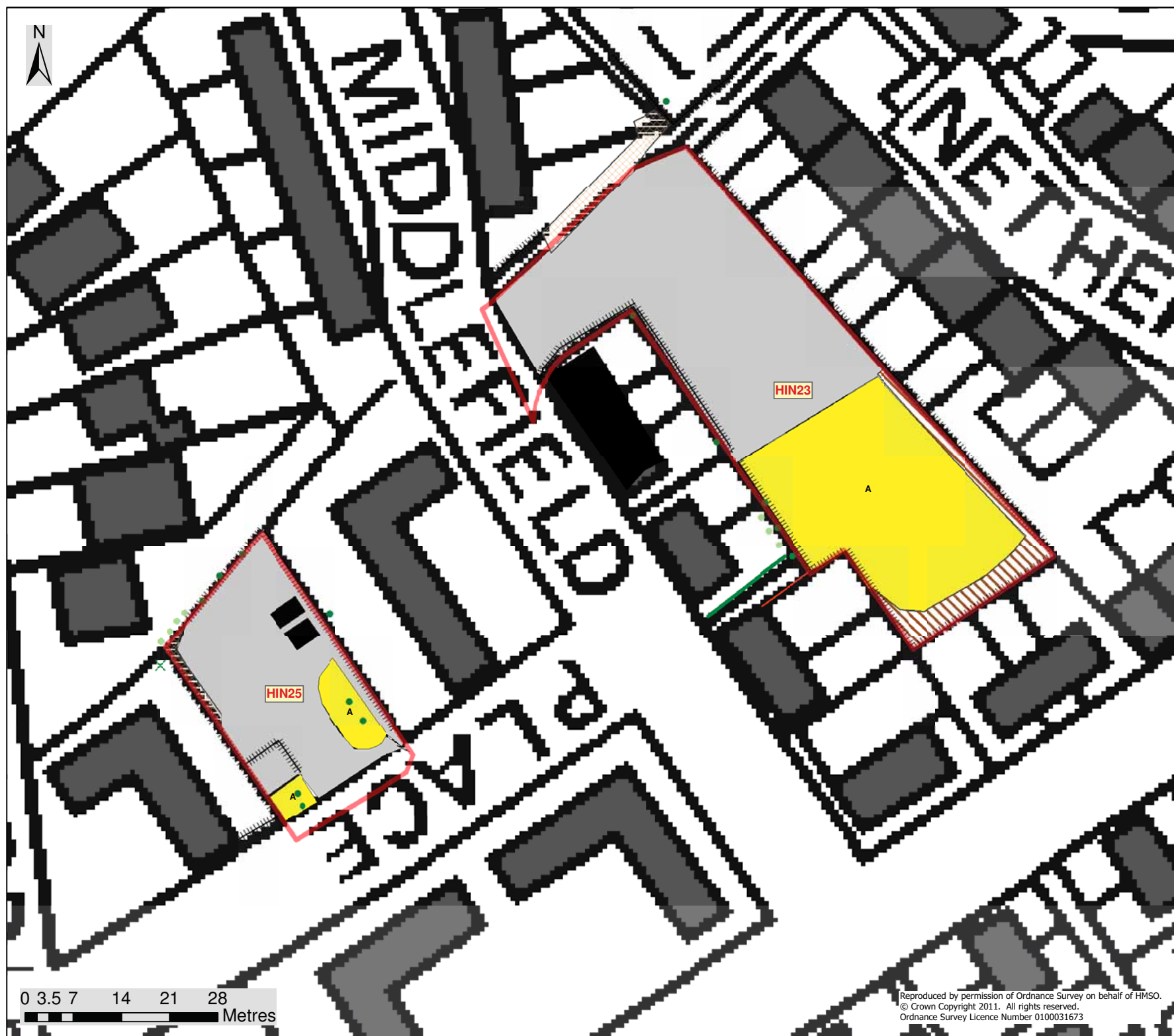

- Legend**
- Preferred Options
  - Alternative Options
  - Target notes
  - X Scattered scrub
  - Coniferous trees
  - Broadleaved trees
  - W Species-rich intact hedgerow
  - W Defunct species-rich hedgerow
  - Species-poor intact hedgerow
  - - Defunct species-poor hedgerow
  - Open water ditch or stream
  - Marginal vegetation
  - Wall
  - - Dry ditch
  - Fence
  - Ephemeral or short perennial
  - Open water
  - Flush
  - Swamp
  - Tall ruderal
  - Hard standing
  - Bare ground
  - Invasive plant
  - Dense or continuous scrub
  - Buildings within allocated sites
  - Introduced shrub
  - Arable
  - Acid grassland
  - Unimproved neutral grassland
  - Neutral semi-improved grassland
  - Poor semi-improved grassland
  - Improved grassland
  - Amenity grassland
  - Plantation broadleaved woodland
  - Plantation mixed woodland
  - Semi natural broadleaved woodland

Created: AG	Checked: VT	Date: 18/01/12	Version: 1
----------------	----------------	-------------------	---------------

WYG Environment  
Executive Park  
Avalon Way  
Anstey  
Leicester LE7 7GR

TEL: +44 (0)116 234 8100  
FAX: +44 (0)116 234 8002  
e-mail: ecology@wyg.com

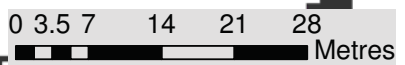
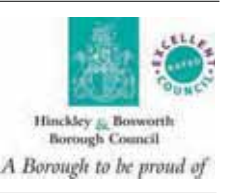

Reproduced by permission of Ordnance Survey on behalf of HMSO.  
© Crown Copyright 2011. All rights reserved.  
Ordnance Survey Licence Number 0100031673

**Extended Phase 1 Habitat Plan  
Hinckley Central - Northeast  
Allocations: HIN23, HIN26**

Figure No. 12b



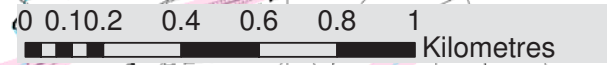
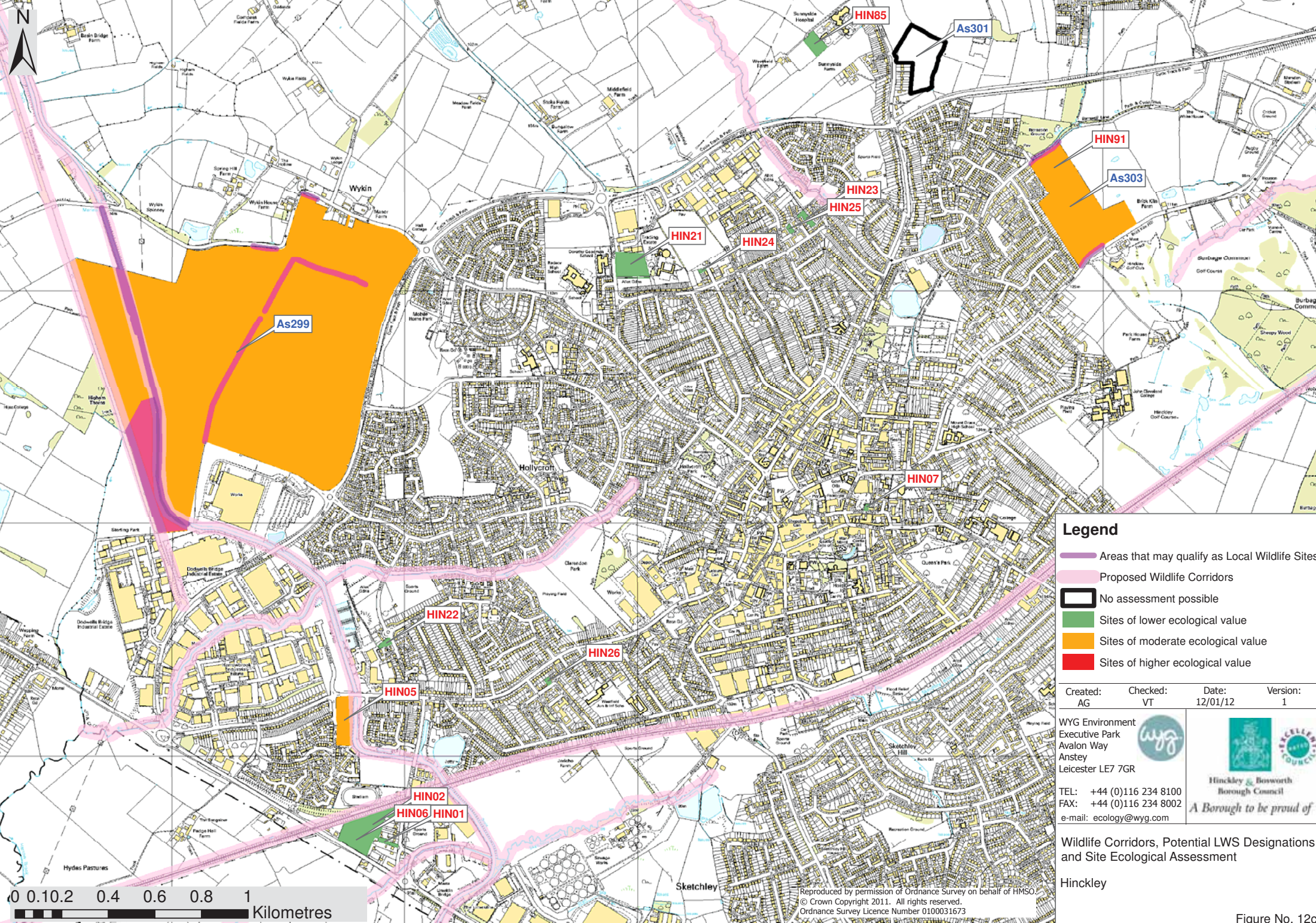

- Legend**
- Areas that may qualify as Local Wildlife Sites
  - Proposed Wildlife Corridors
  - No assessment possible
  - Sites of lower ecological value
  - Sites of moderate ecological value
  - Sites of higher ecological value

Created:	Checked:	Date:	Version:
AG	VT	12/01/12	1

WYG Environment  
 Executive Park  
 Avalon Way  
 Anstey  
 Leicester LE7 7GR

TEL: +44 (0)116 234 8100  
 FAX: +44 (0)116 234 8002  
 e-mail: ecology@wyg.com



Wildlife Corridors, Potential LWS Designations  
 and Site Ecological Assessment

Hinckley

Reproduced by permission of Ordnance Survey on behalf of HMSO.  
 © Crown Copyright 2011. All rights reserved.  
 Ordnance Survey Licence Number 0100031673