

# MARKET BOSWORTH CONSERVATION AREA MANAGEMENT PLAN - ADOPTED 27 MAY 2014

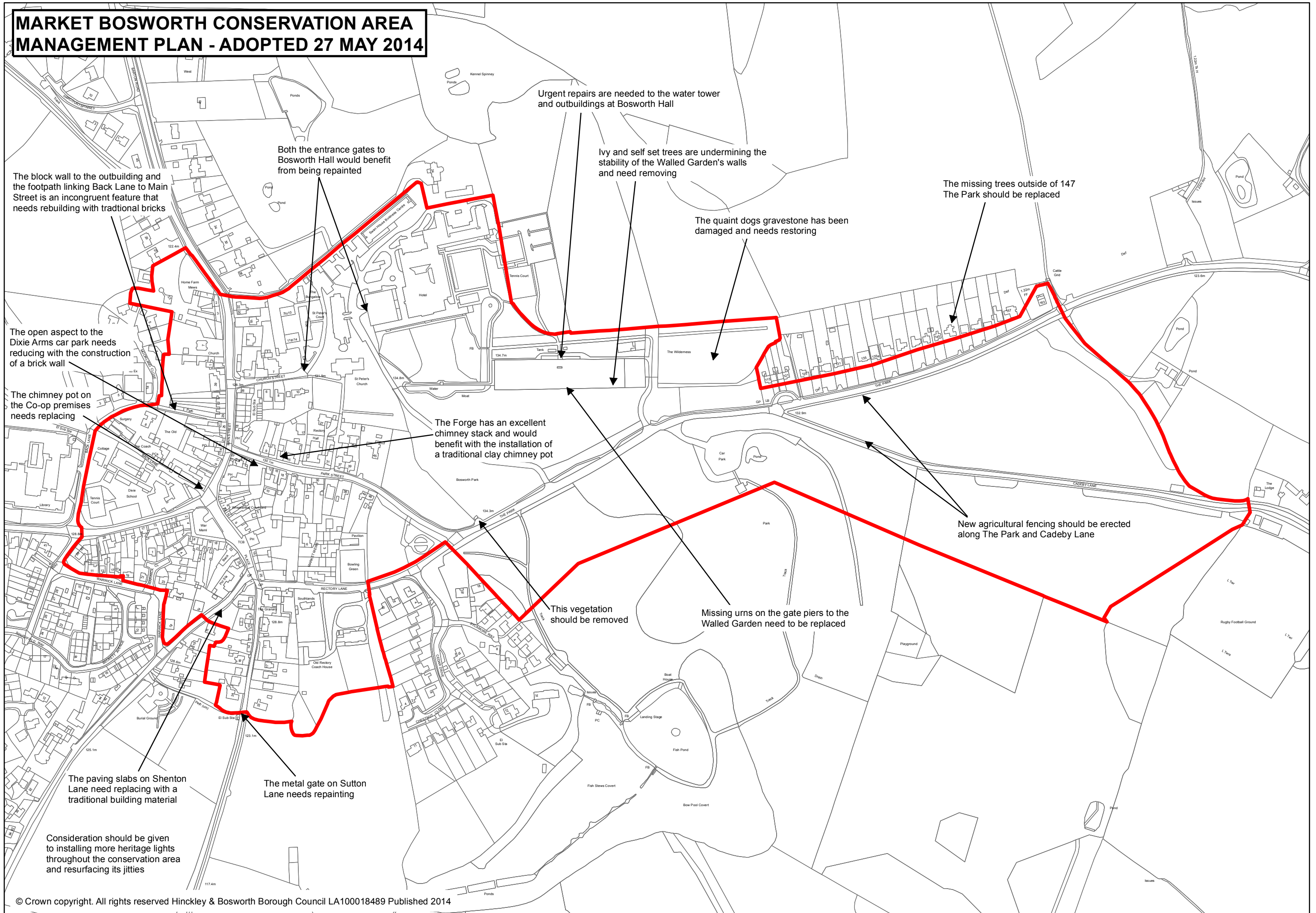

The block wall to the outbuilding and the footpath linking Back Lane to Main Street is an incongruent feature that needs rebuilding with traditional bricks

The open aspect to the Dixie Arms car park needs reducing with the construction of a brick wall

The chimney pot on the Co-op premises needs replacing

The paving slabs on Shenton Lane need replacing with a traditional building material

Consideration should be given to installing more heritage lights throughout the conservation area and resurfacing its jitties

Both the entrance gates to Bosworth Hall would benefit from being repainted

The metal gate on Sutton Lane needs repainting

Urgent repairs are needed to the water tower and outbuildings at Bosworth Hall

Ivy and self set trees are undermining the stability of the Walled Garden's walls and need removing

The quaint dogs gravestone has been damaged and needs restoring

The missing trees outside of 147 The Park should be replaced

The Forge has an excellent chimney stack and would benefit with the installation of a traditional clay chimney pot

This vegetation should be removed

Missing urns on the gate piers to the Walled Garden need to be replaced

New agricultural fencing should be erected along The Park and Cadeby Lane